



Magic Mirror Max

Contents

Introduction

Magic Mirror Max-Skin Analysis System is the world's most advanced skin detection equipment together with shooting, analyzing, displaying 3 in 1. It adopts RGB, UV, PL spectral imaging technology, combines with artificial intelligence and image analysis, 12 years market testing, 30 million clinical database, achieving 15 seconds efficient skin analysis. Such as: spots, pores, moisture, textures, wrinkles and so on 12 epidermis and epidermis skin problems. According to the test results, Magic Mirror Max-recommend products for tailor-made skin management program. It is an essential skin detection equipment for cosmetic company, beauty salons, skin clinics, training schools, the market demand rate as high as 100%.





01

Structure

02

Technology

03

Skin Analysis System

04

Specifications

05

Marketing

Structure

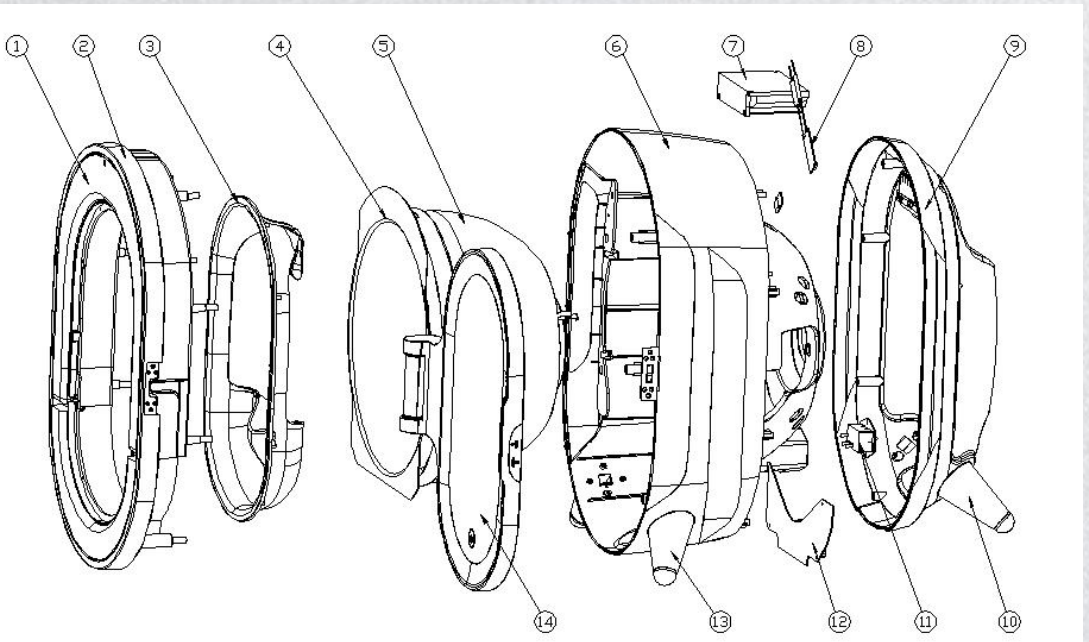



Technology



Based on big data, combined with the latest Deep Learning technology, provides accurate facial analysis area, automatically identify the analysis area.



Combining artificial intelligence and the most sophisticated graphics analysis algorithms, makes the analysis more scientific.

RGB Pore RGB Spot RGB Wrinkle PL Texture UV Porphyrin UV Pigmentation



Moisture Sensitive Area Brow Area UV Damage Skin Aging Skin Beautifying

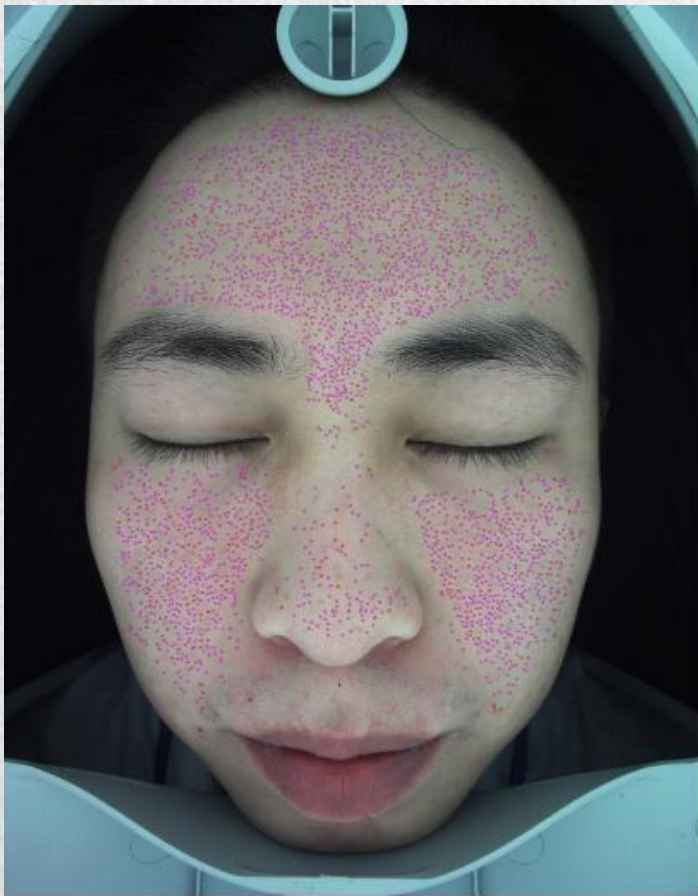

RGB Pore

RGB Pore: represents current big pores on surface skin which is bigger than normal size pore over diameter 0.02-0.05 mm.

RGB Spot: represents current spot which color is darker than normal skin color and with round or irregular round shape on surface skin.

RGB Wrinkle : represents current wrinkle condition as well as area which is not smooth and not flat, the higher the percentage, the better of wrinkle condition.



RGB Spot



RGB Wrinkle



PL Texture

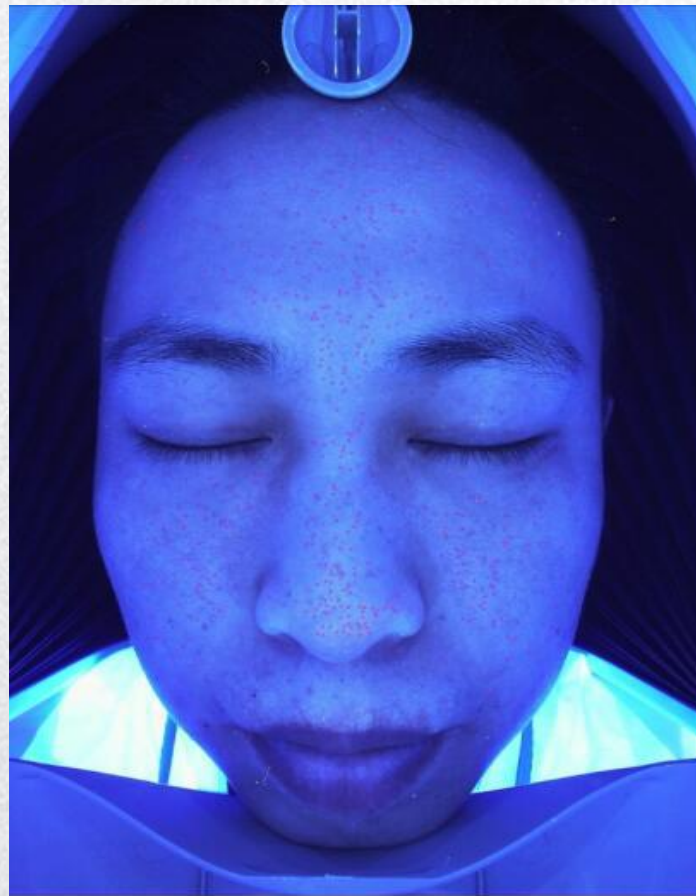

UV Porphyrin

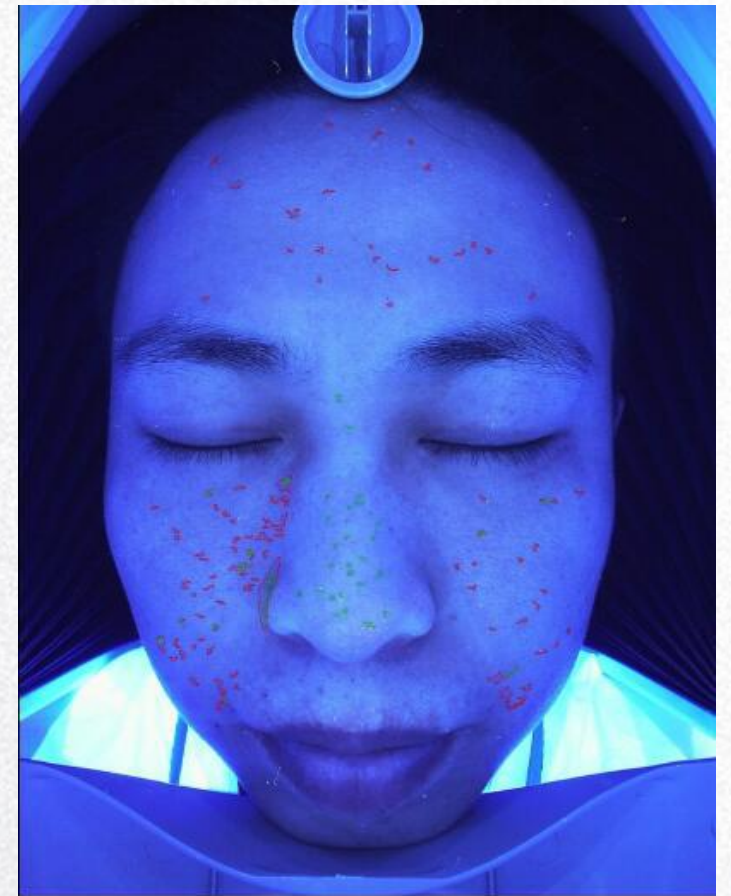

UV Pigmentation

PL Texture: represents current skin texture develop trend, predict future wrinkles trend.

UV Porphyrin: represents current dermis layer grease secretion and blackhead distribution.

UV Pigmentation: represents current dermis pigmentation which predicts future surface spot and some serious area already appear on surface, the darker the worse, and need more attention.

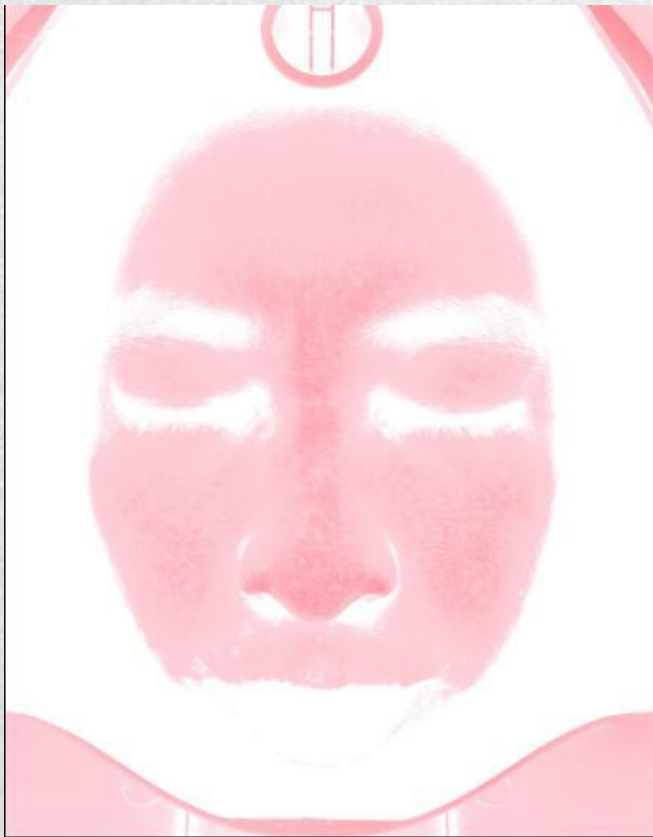

Sensitive Area

Sensitive Area: represents skin sensitive state which is easy to have allergy when season changes or use any cosmetics with excess heavy metal material.



Brow Area

Brow Area: represents skin metabolism condition, for some people they need longer time to recover from therapy like laser treatment, because their skin metabolism is not good, from brown spot we can see those areas.

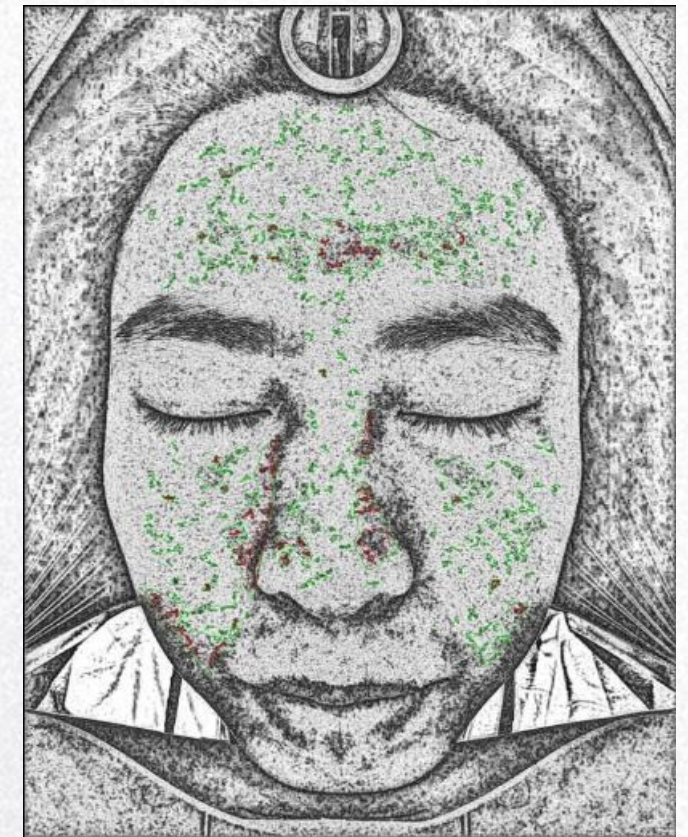

UV Damage

UV Damage: represents spot in deep skin which caused by long term sun exposure, seldom use sun screen and get sunburned damage, finally leave serious pigmentation in the deep.

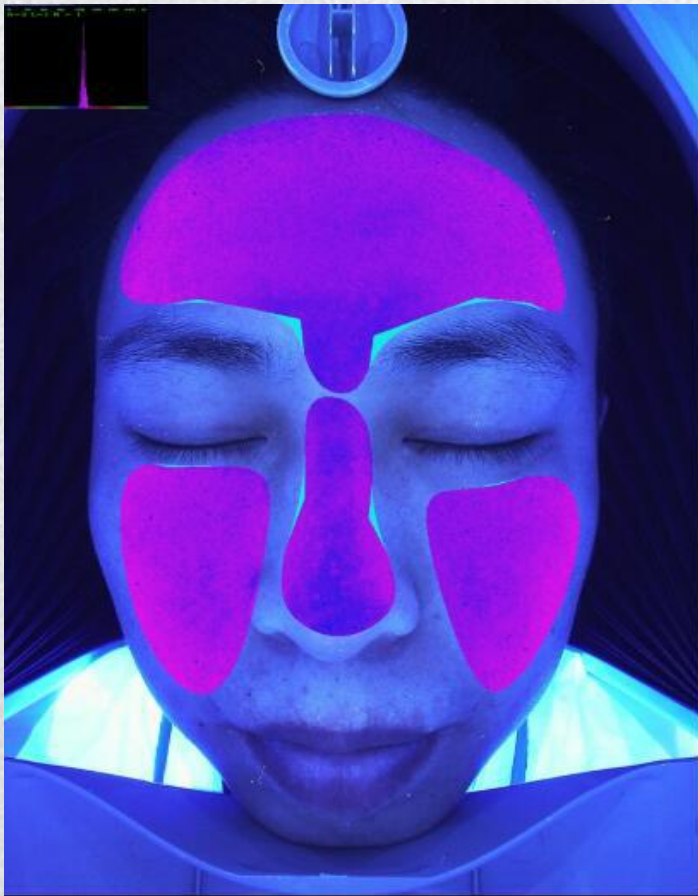

Moisture



Skin Aging

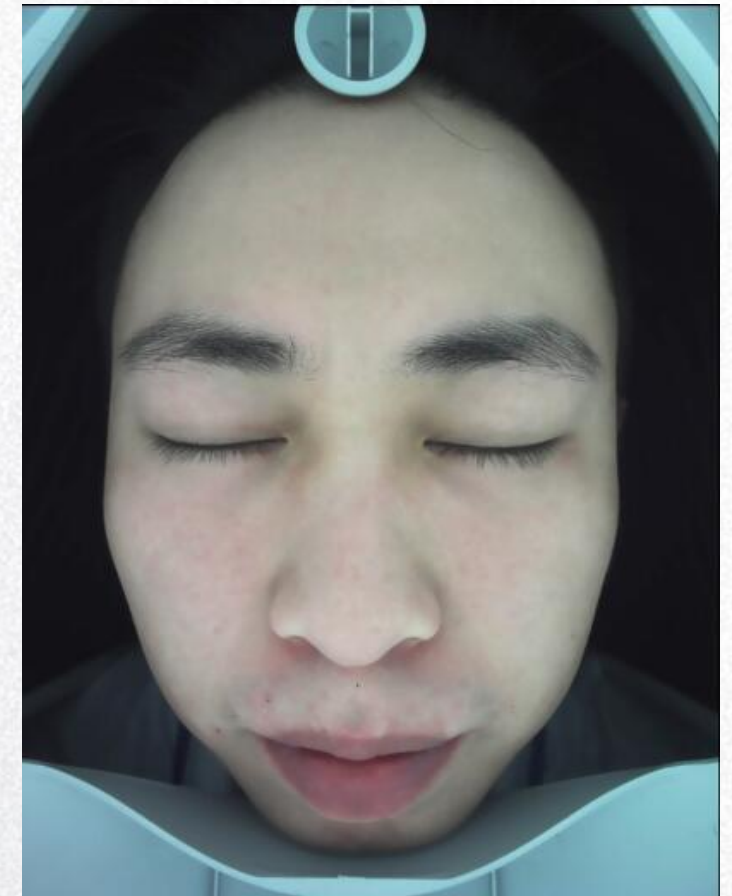

Skin Beautifying

Moisture: represents skin moisture status in dermis.

Skin Aging: represents predication of skin status in next 3-5 years which you do not accept or enhance any skin care treatments or therapies for current skin problems.

Skin Beautifying: represents predication of skin beautifying status in next 3-5 years which you have been paying more attention to do professional skin care treatments for current skin problems.

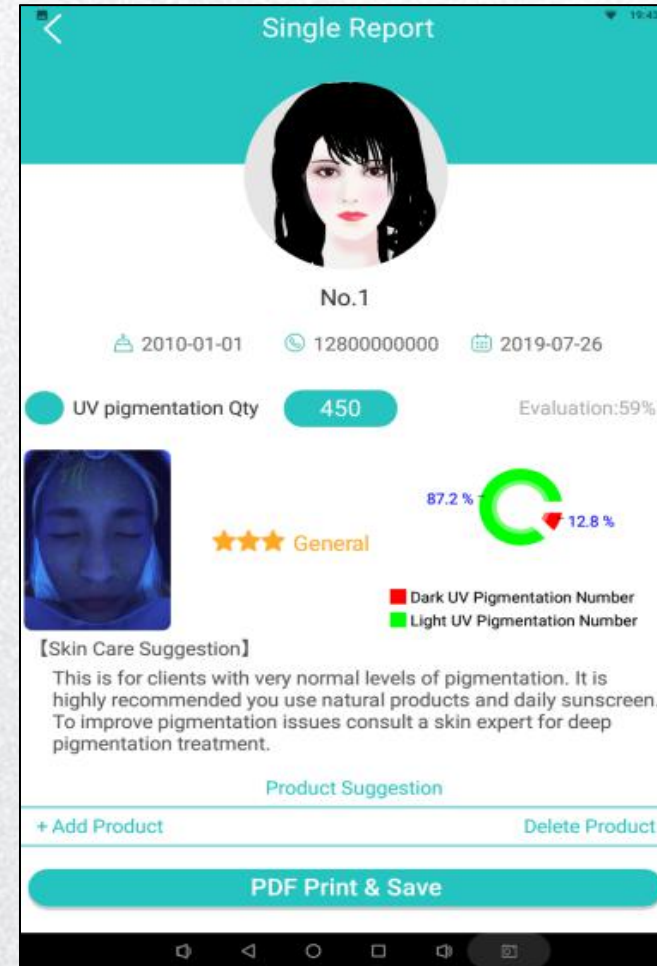
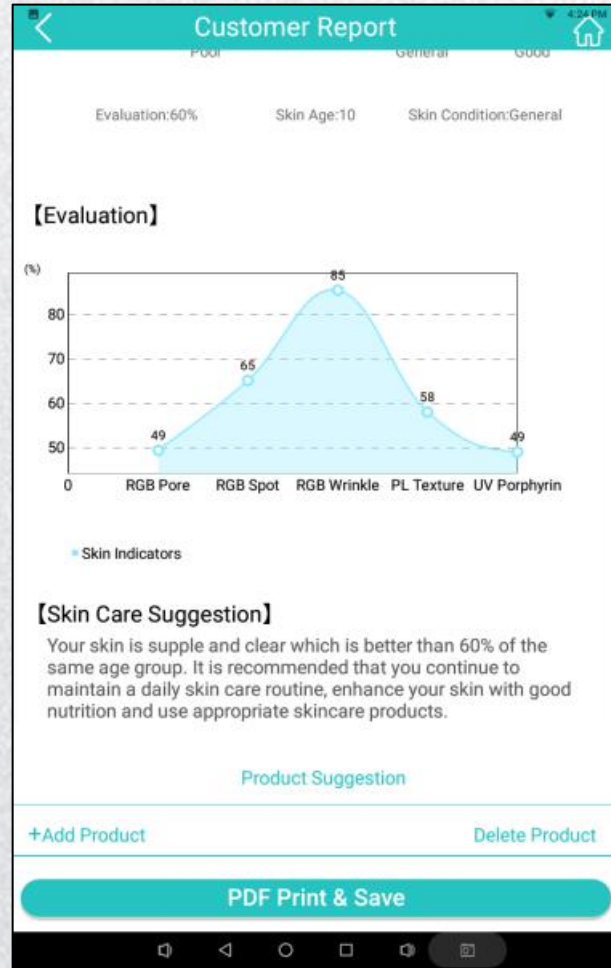
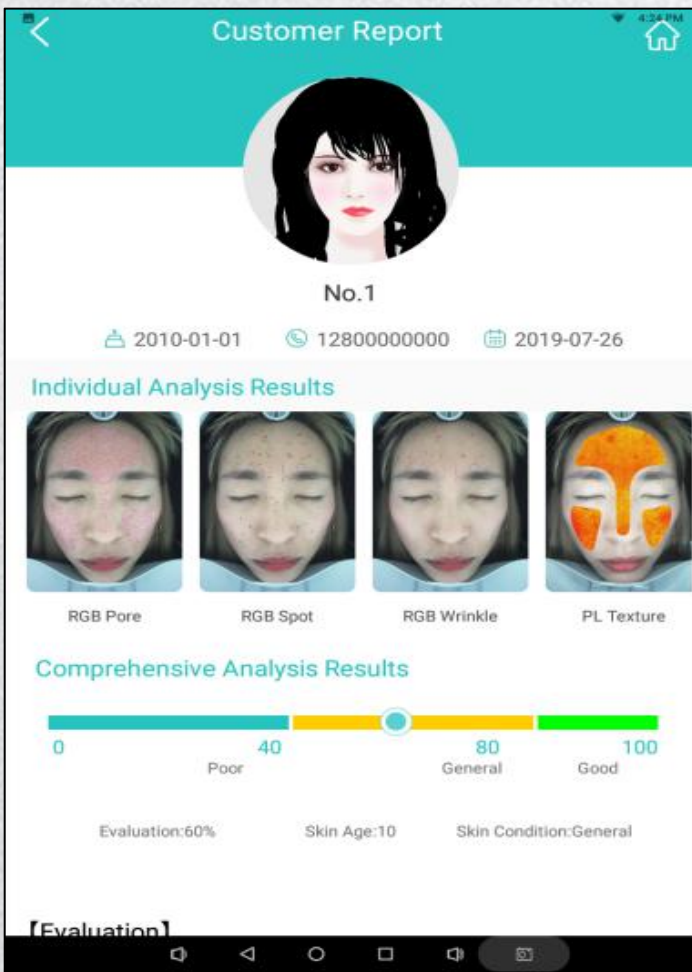

1 general test + 12 single test report + SD card + PDF print

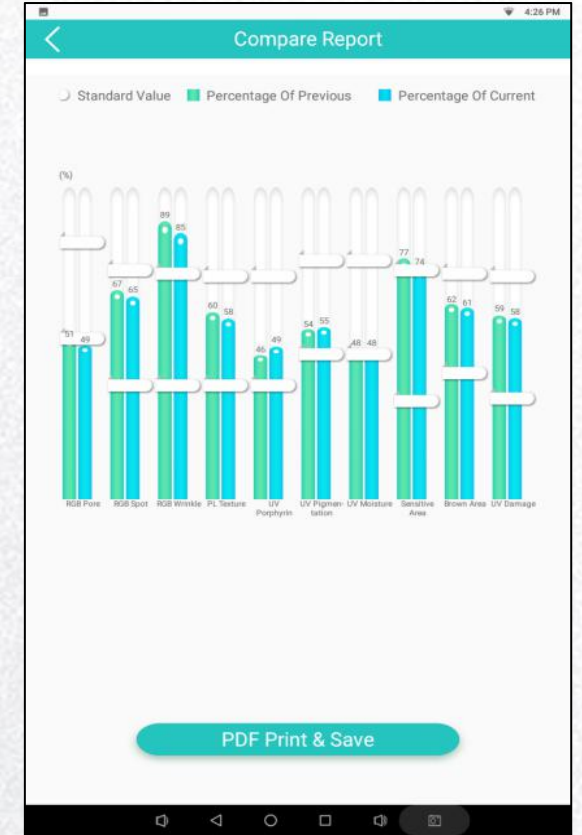
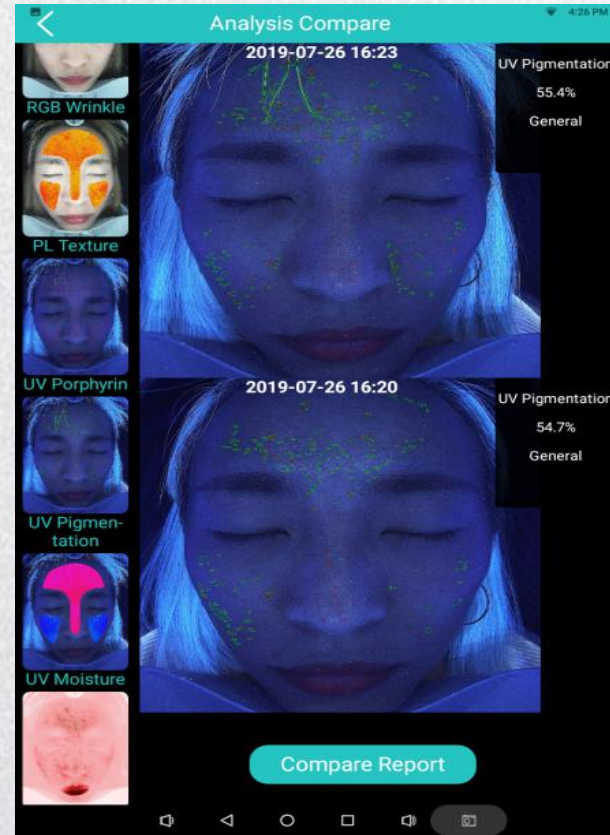
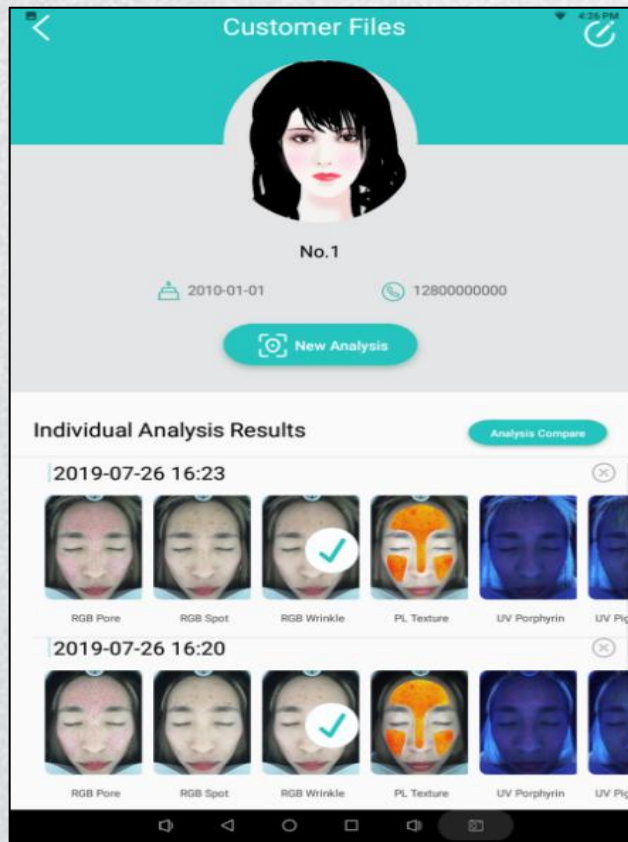

Before and after compare

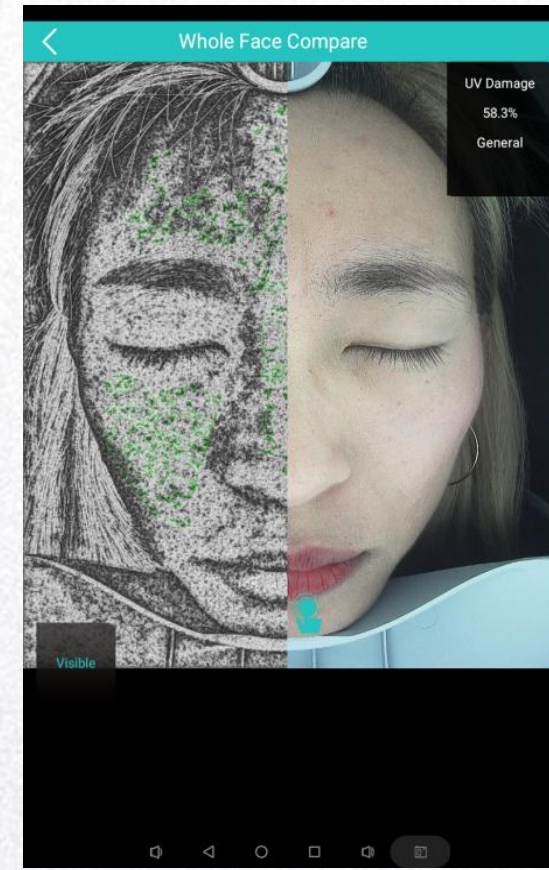
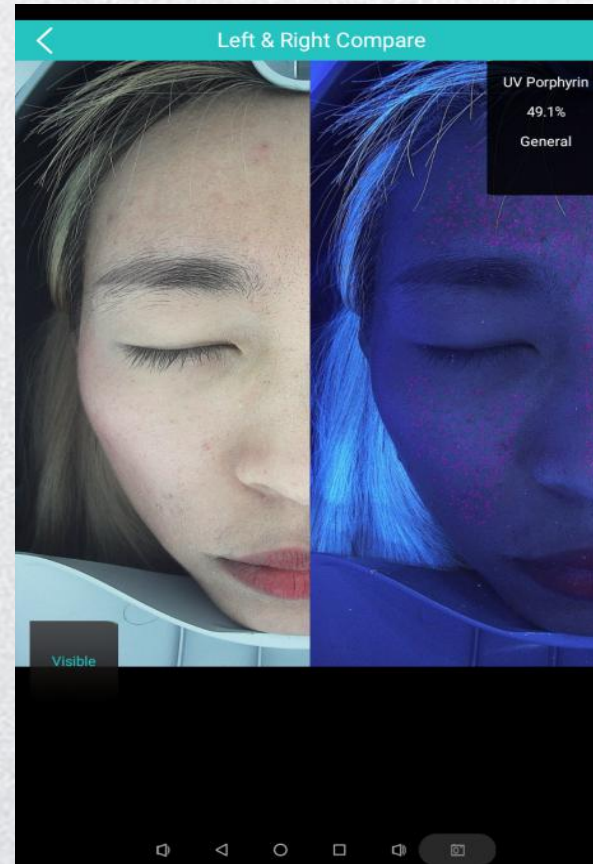
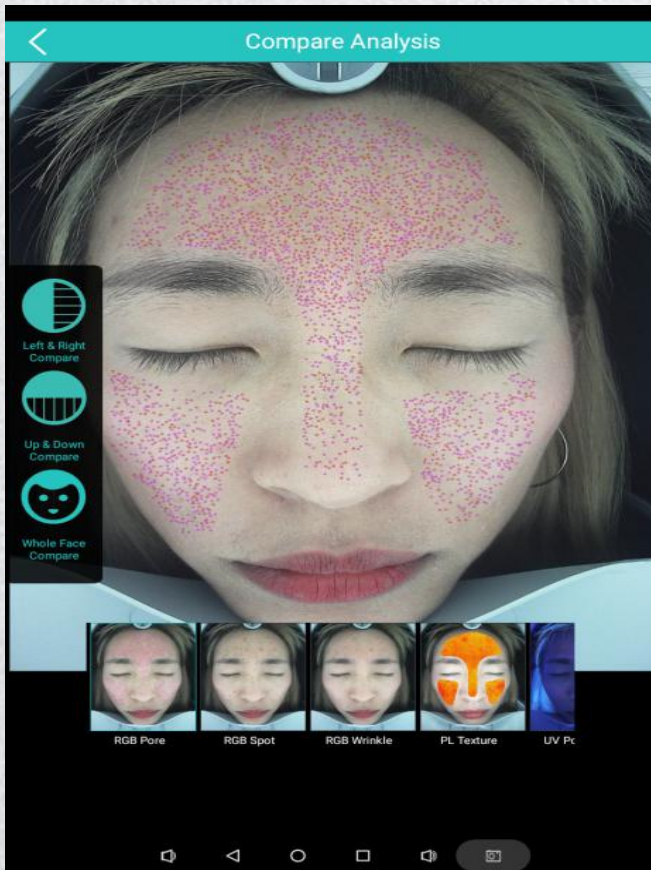

Left & right compare

Up & down compare

Whole face compare

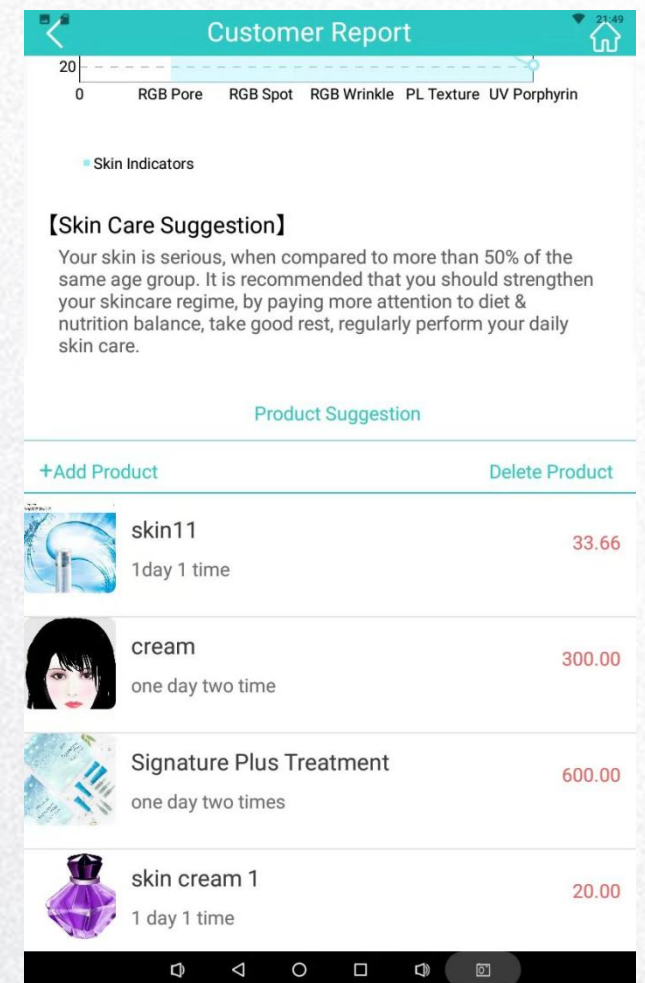
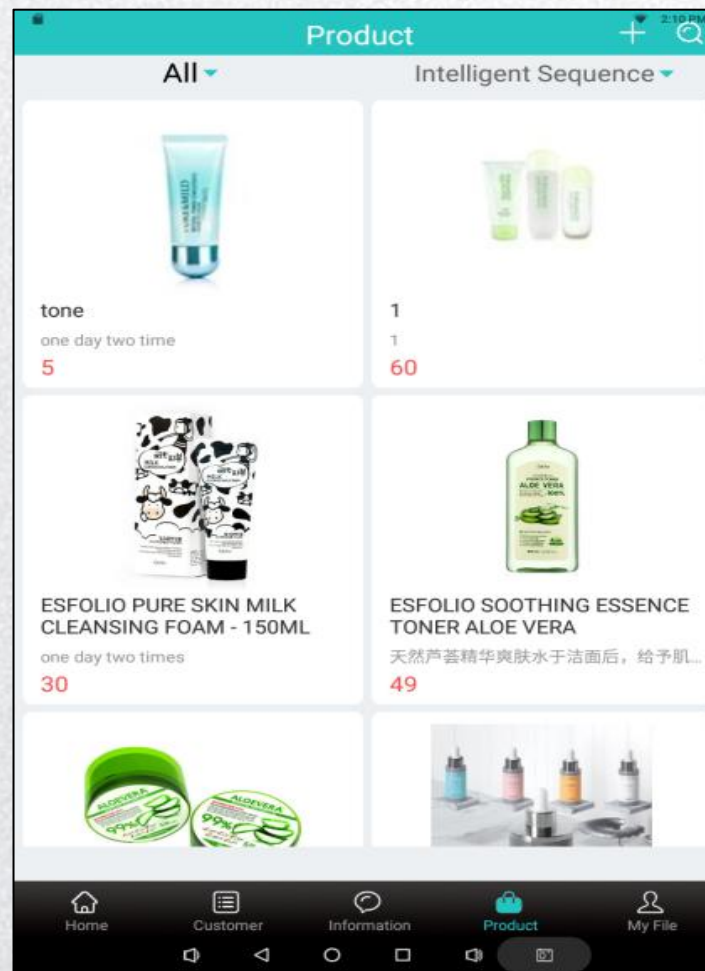
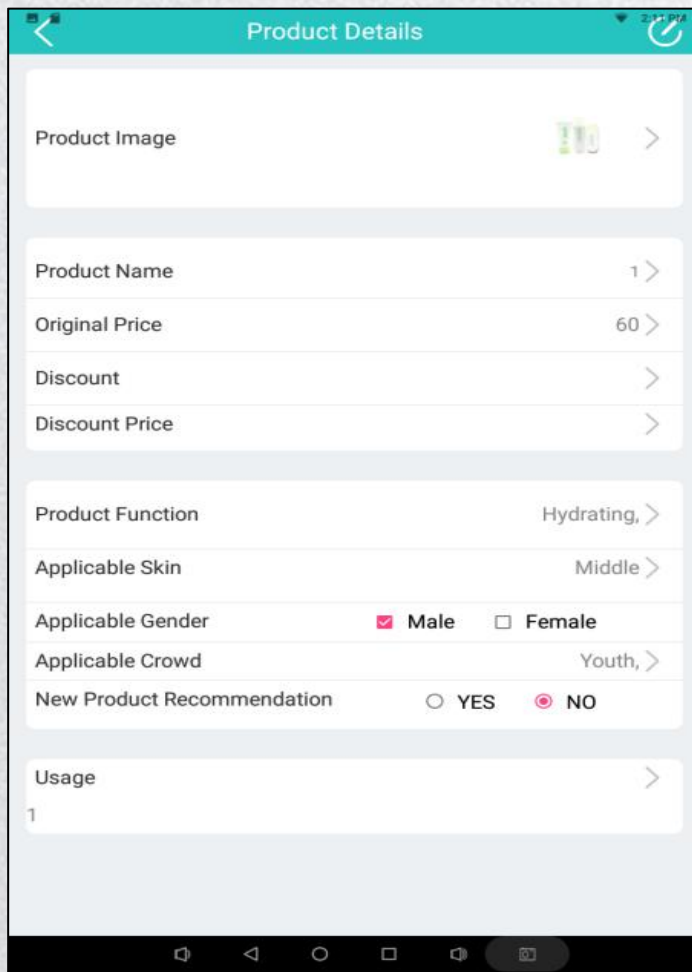

Add product---Solutions---Recommendation



Batch management: Personal, Salon, Chain stores, Cosmetics brand



Multiple language: 7

SD care save

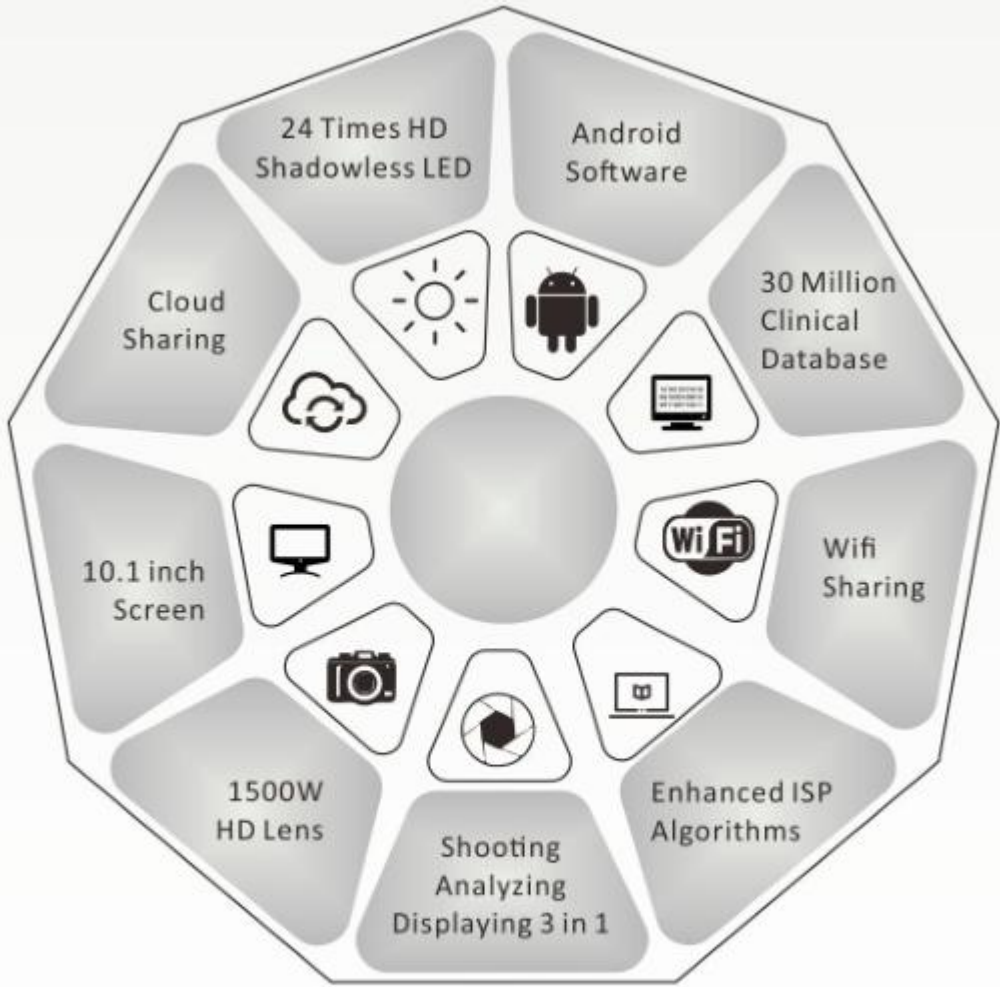
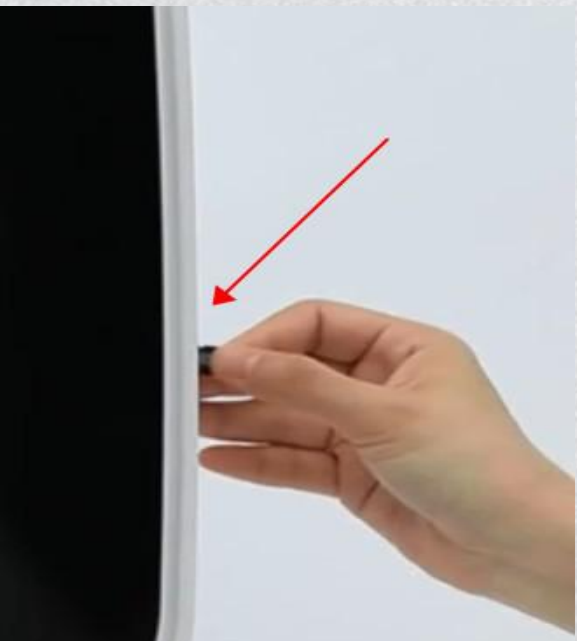

Professional / Efficacious / Unique

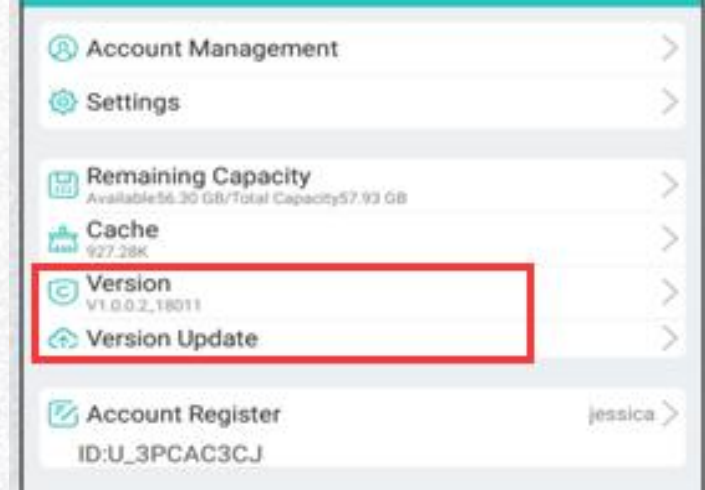

WIFI update

Multiple account management



Specifications

Power	45W	Machine Size	42 * 36 * 56cm
Voltage	110 ~ 230 VAC \pm 10%	Package Size	50 * 45 * 67cm
Current	0.2A 50HZ	Package Method	Carton Box
Camera Pixel	20 Megapixel	Net Weight	8 KG
Screen Size	10.1 inch	Gross Weight	12 KG



Certificate



Certificate of Compliance

Certificate No : BSTXD190913375701EC-R1
Applicant : Shenzhen Langdai Beauty Co., Ltd.
3/F Langdite Industrial Park, Zhuangcun Road, Shajing Town, Bao'an District, Shenzhen, China.
Manufacturer : Shenzhen Langdai Beauty Co., Ltd.
3/F Langdite Industrial Park, Zhuangcun Road, Shajing Town, Bao'an District, Shenzhen, China.
Product Name : Magic Mirror Max-Skin Analysis System
Main Test Model : M9
Test Standard : EN55014-1:2017
EN61000-3-2:2014
EN61000-3-3:2013
EN55014-2:2015
As shown in the Test Report No. : BSTXD190913375701ER-R1

The EUT described above has been tested by us with the listed standards and found in compliance with the council EMC directive 2014/30/EU. It is possible to use CE marking to demonstrate the compliance with this EMC Directive.
The certificate applies to the tested sample above mentioned only and shall not imply an assessment of the whole production.



BST Testing (Shenzhen) Co.,Ltd.

Add: No.7, New Era Industrial Zone, Guantian, Bao'an District, Shenzhen, Guangdong, China

Certificate Search: <http://www.bst-lab.com>, Tel:400-882-9628, 8009990305, E-mail:christina@bst-lab.com



Certificate of Compliance

Certificate NO. : BSTXD190913375701SC-R1
Applicant : Shenzhen Langdai Beauty Co., Ltd.
3/F Langdite industrial park, Zhuangcun Road, Shajing Town, Bao'an District, Shenzhen, China.
Manufacturer : Shenzhen Langdai Beauty Co., Ltd.
3/F Langdite industrial park, Zhuangcun Road, Shajing Town, Bao'an District, Shenzhen, China.
Product Name : Magic Mirror Max-Skin Analysis System
Main Test Model : M9
Test Standard : EN 60335-2-27:2013
EN 60335-1:2012+A11:2014+A13:2017
As shown in the Test Report No. : BSTXD190913375701SR-R1

The EUT described above has been tested by us with the listed standards and found in compliance with the council LVD directive 2014/35/EU. It is possible to use CE marking to demonstrate the compliance with this LVD Directive.
The certificate applies to the tested sample above mentioned only and shall not imply an assessment of the whole production.



BST Testing (Shenzhen) Co.,Ltd.

Add: No.7, New Era Industrial Zone, Guantian, Bao'an District, Shenzhen, Guangdong, China

Certificate Search: <http://www.bst-lab.com>, Tel: 400-882-9628, 8009990305, E-mail:christina@bst-lab.com

Powerful Marketing tool



Magic Mirror Max is good marketing tool for cosmetic company, beauty salon, skin clinic, training school, beauty center, beauty shop, spa.



Thanks for watching!

